

# KEHRA



II osavõistlus, 03.06.2018

## C-RADA/C-COURSE

Esmaabi/Help: 50 12 872

Rajameister: Hendri Parrol



RATAS/BIKE >15,3km

- |                                    |   |
|------------------------------------|---|
| 1. (41) Silla all/Under the bridge | 3 |
| 2. (42) Aia nurk/Fence corner      | 3 |
| 3. (43) Tee rist/Road junction     | 3 |
| 4. (46) Lage ala/Open ground       | 3 |
| 5. (105)LÜ /ST                     | 3 |

Kasutades 3 ja 5 gallonist nõud. Mõõda ja aseta 4 gallonit vett kaalule. Õige koguse korral saad märkida KP105 kohtuniku käest. Vale vastuse korral märgi KP105 maastikul./ Using 3 and 5gallon container place 4 gallons of water on scale. If the amount is correct mark the CP105 from the hand of referee. If not correct mark CP105 on terrain.

- |                                   |   |
|-----------------------------------|---|
| 6. (48) Tee rist/Road junction    | 3 |
| 7. (49) Tee rist/Road junction    | 3 |
| 8. (102) Vahetusala/Exchange area | 3 |

- ...
- |  |   |
|--|---|
| 22. (92) Tee kurv/Road bend                              | 3 |
| 23. (91) Teede rist/Road junction                        | 3 |
| 24. (89) Tee ja kraavi rist/<br>Road and chanel junction | 3 |
| 25. (90) Tee ja kraavi rist/<br>Road and chanel junction | 3 |

- |                      |   |
|----------------------|---|
| FINIŠ Kaare all/     |   |
| FINISH Under the arc | 3 |

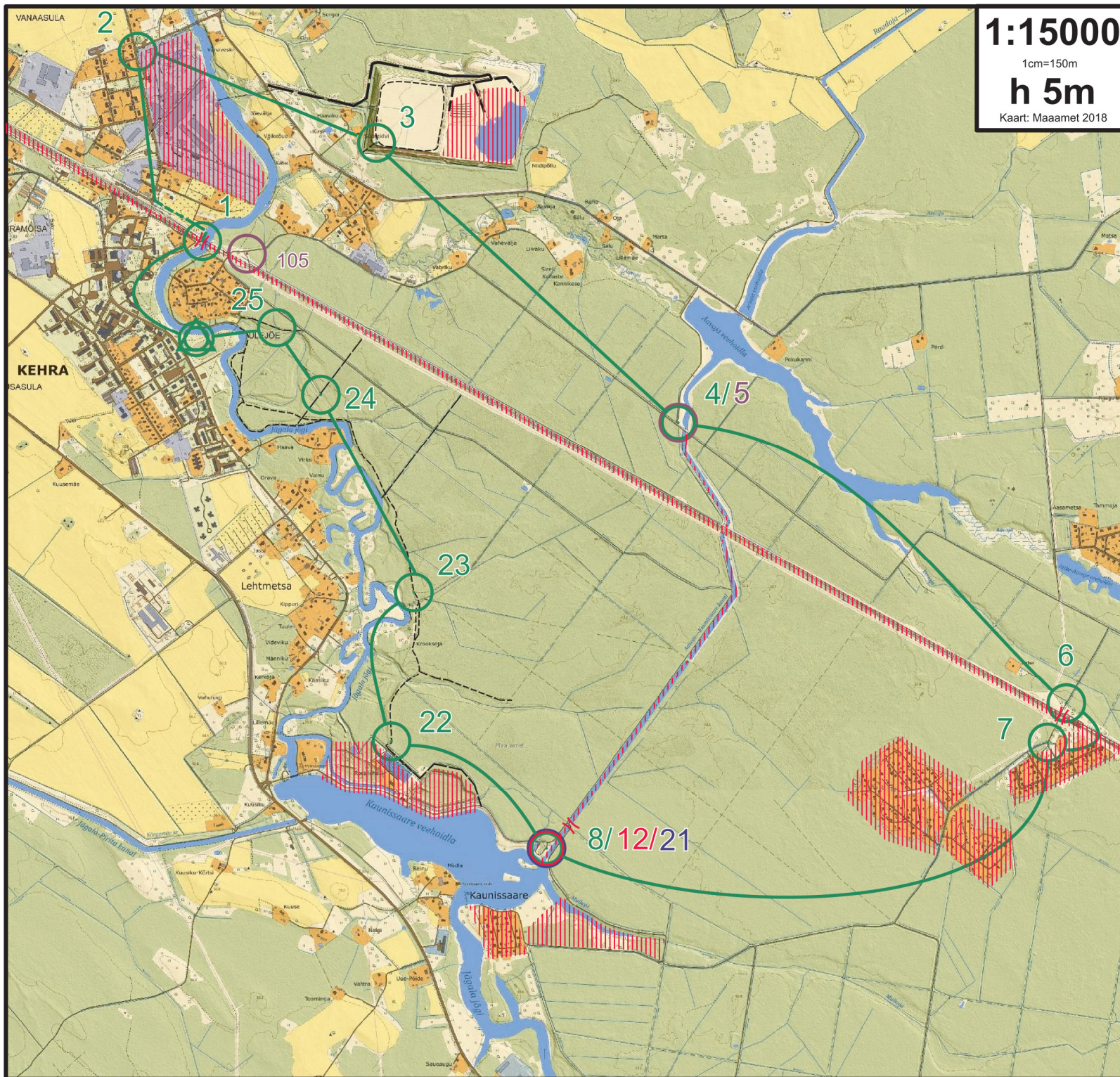

1:15000

1cm=150m

h 5m

Kaart: Maaamet 2018